AUSTRALOPITECO

QUANDO

3,5-4 MILIONI DI ANNI FA

DOVE

AFRICA ORIENTALE

DOVE VIVEVA

- SUGLI ALBERI
- NELLA SAVANA

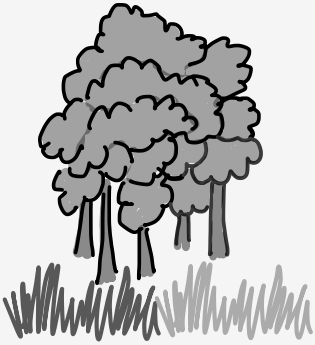

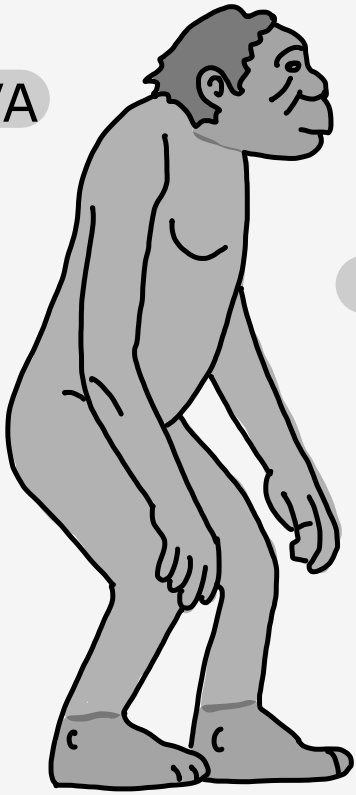

CARATTERISTICHE FISICHE

- ALTO CIRCA 2,30 m
- CORPO RICOPERTO DA PELI
- FRONTE BASSA
- MANDIBOLA PRONUNCIATA
- CRANIO PICCOLO

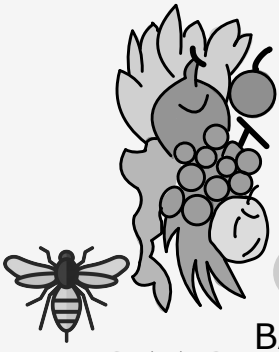

COME SI ALIMENTAVA

BACCHE, RADICI, ERBE, FRUTTI SPONTANEI, INSETTI, ANIMALI MORTI

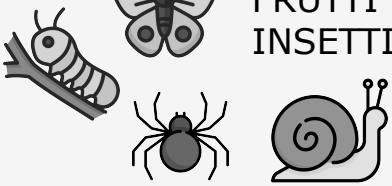

COME VIVEVA
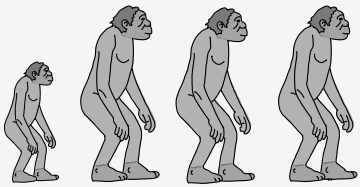
- PICCOLI GRUPPI
- NOMADE